EO-15403-B

REVISIONS

JAS 3/8/85 RDS	1
ADDED NOTES AND UPDATED DWG. C.W. 2-26-85	
JAS. 9/10/86 BS	2
CHG'D. NOTES & TITLE C.W. 8 4-11-86	
JAS 10/13/88	3
CHG'D. NOTE 6 J.L. 10-7-88	
V.A.F. 3/29/93	4
REMOVED 11/32" DIA. HOLE IN COVER G R 3-4-93	

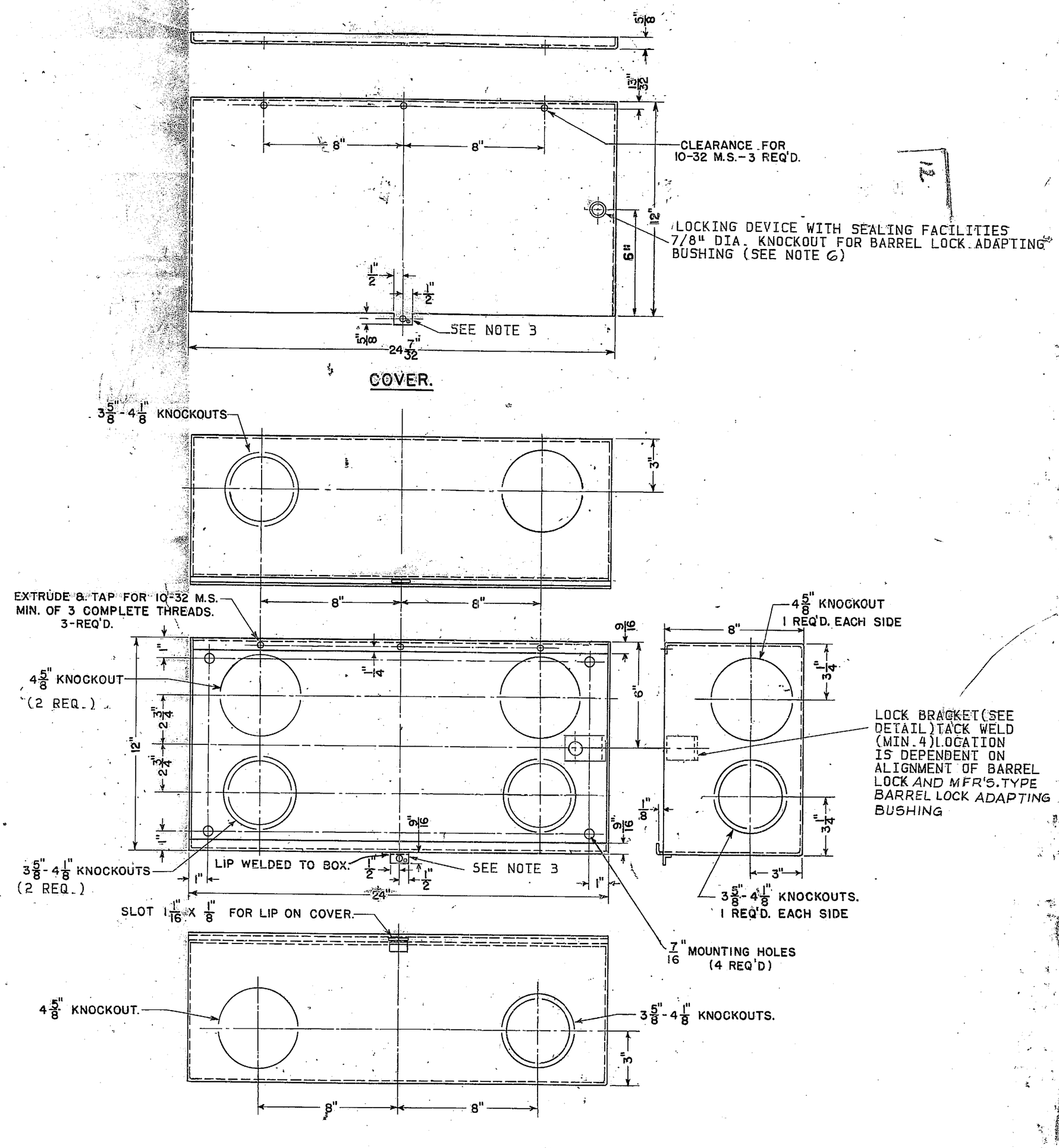

NOTES:

1. THE SERVICE END BOX COVER SHALL BE NO 14 U.S. STANDARD GAUGE GALVANIZED SHEET STEEL AND HAVE A FINISH OF BAKED GRAY ENAMEL.
2. KNOCKOUT DIMENSIONS INDICATE ACTUAL DIAMETER OF KNOCKOUT AND NOT SIZE OF CONDUIT.
3. SEALING FACILITIES SHALL ACCOMMODATE STANDARD SEALS AND PADLOCK WITH 5/16" DIAMETER HASP.
4. FOR OUTDOOR TYPE, A SERVICE END BOX AND COVER SHALL BE CONSTRUCTED AND DESIGNATED "RAINTIGHT".
5. A NAMEPLATE SHALL BE PLACED ON THE OUTSIDE OF THE COVER AND CONTAIN THE MANUFACTURER'S NAME AND CATALOG NUMBER.
6. FOR INDOOR ENCLOSURES, USE HIGHFIELD LOCK RECEPTACLE WITH SEAL FARRULE, CATALOG NO. 93389000, HIGHFIELD MFG. CO., BRIDGEPORT, CONN. OR BROOKS LOCK GUARD, CATALOG NO. 86505, E.J. BROOKS, NEWARK, NEW JERSEY, OR INNER-TITE LOCK HEAD PROTECTOR WITH SEALING FERRULE CATALOG NO. E-000A, INNER-TITE CORP. SPRINGFIELD, NEW JERSEY. FOR OUTDOOR "RAINTIGHT" ENCLOSURES. USE HIGHFIELD LOCK RECEPTACLE WITH SEAL FERRULE AND GASKETS, CATALOG NO. 93388997 OR BROOKS LOCK GUARD CATALOG NO. 865150.
7. THE EQUIPMENT SHALL MEET THE REQUIREMENTS OF THE NATIONAL BOARD OF FIRE UNDERWRITERS, THE DEPT. OF BUILDINGS OF THE CITY OF NEW YORK AND UNDERWRITERS LABORATORIES, INC. PUB. NO. 50.
8. SAMPLES OF THE EQUIPMENT SHALL BE SUBMITTED TO THE DISTRIBUTION INSTRUMENTATION ENGINEER FOR APPROVAL.

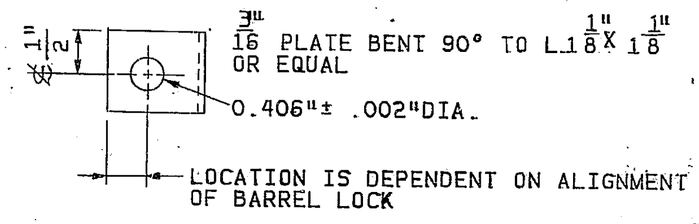

LOCK BRACKET

THIS DWG. SUPERSEDES DWG. U-19929

SERVICE END BOX
FOR INDOOR OR OUTDOOR LOCATIONS
24" X 12" X 8"

CONSOLIDATED EDISON COMPANY OF N. Y., INC.
ELECTRICAL ENGINEERING DEPT.

DATE 1-24-74
LAST REV. 3-4-93
SPEC. NO. MES 215 REV. 4

FIELD MANUAL NO. 4
SECTION 6
FIELD MANUAL NO. 16
SECTION 3

TRIM LINE

NO.	DATE	REVISIONS	APPROVED

FOR APPROVAL

DIV.	SIGNATURE	DATE

EO-15403-B

DRAWN BY DIRICO 1-24-74 DATE
CHECKED BY DATE
TRACED BY DATE
SCALE
APPROVED David M Geppert 8/15/74
DESIGN ENGINEER
METER ENGR. George A. Brown 8/15/74 DATE

932-41:(EA):11-55:MECH.ENG. OGILVIE PRESS, INC., BROOKLYN, N. Y. 11217 — NO. 186