REVISIONS

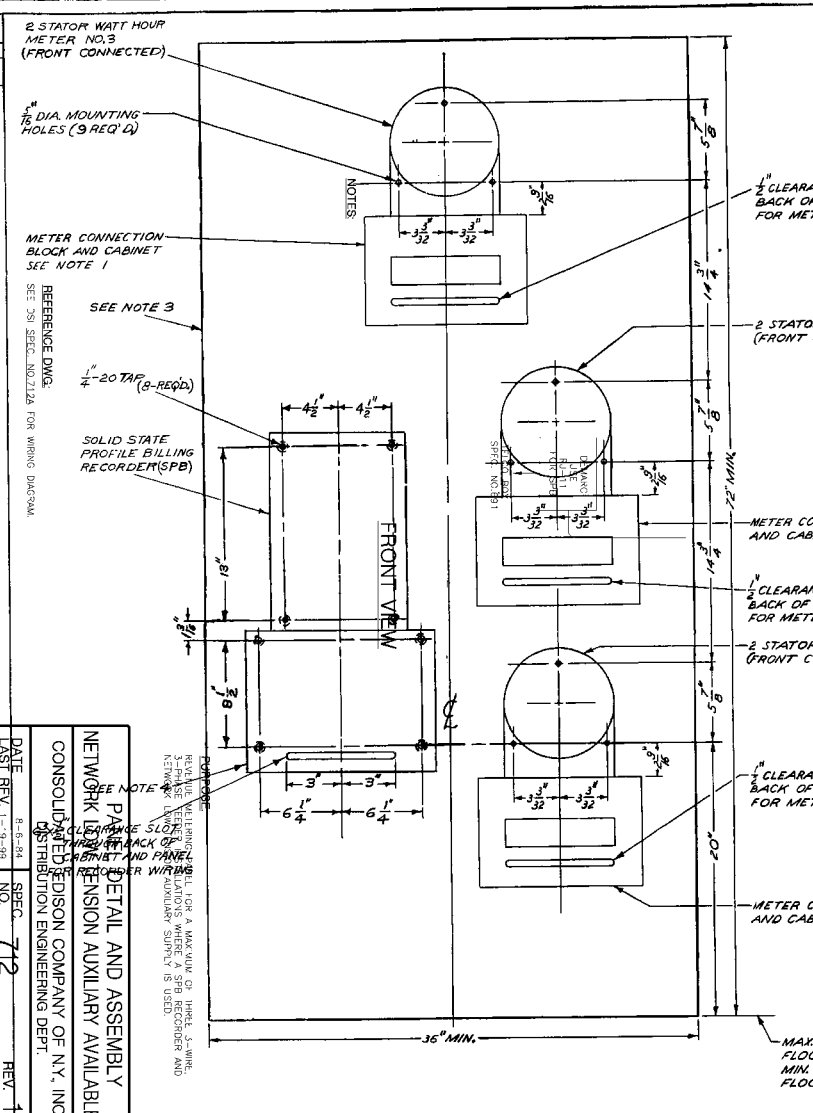

PANEL DETAIL AND ASSEMBLY
NETWORK TRANSFORMER EXTENSION AUXILIARY AVAILABLE

CONSOLIDATED EDISON COMPANY OF N.Y., INC.
DISTRIBUTION ENGINEERING DEPT.

DATE 8-6-84
LAST REV. 1-9-99

SPEC. NO. 712 REV. 1

DWG. EO-19664-B

1-METER CONNECTION BLOCK AND CABINET TO BE IN ACCORDANCE WITH "REQUIREMENTS FOR ELECTRIC SERVICE INSTALLATIONS" BOOK, CONSOLIDATED EDISON COMPANY OF N.Y. INC., TABLE VII. CURRENT TRANSFORMER-EXCEPT THAT THE METER MOUNTING BACK PLATE IS TO BE REMOVED.

2-LOCATION AND LENGTH OF SLOT FOR METER WIRING TO BE DETERMINED BY THE TYPE OF EQUIPMENT.

3-THE PANEL SHALL BE DRILLED AND TAPPED AS SHOWN. THE PANEL TO BE MADE OF METAL WITH SUFFICIENT THICKNESS FOR STRUCTURAL STRENGTH AND RIGIDITY.

4. DEMAND METER MOUNTING EQUIPMENT AND TERMINAL CONNECTION BLOCK FOR SPB RECORDER; DSI SPEC. NO. 108-A WITHOUT BACK PLATE.

5. FOR TWO METER INSTALLATIONS ELIMINATE WHM NO. 3.

CONSTRUCTION DEPT. MANUALS NO. 4&16

NO.	DATE	REVISIONS	APPROVED

FOR APPROVAL

DIV.	SIGNATURE	DATE

DRAWN BY DI PAOLA 8-6-84 | CHECKED BY DUMO | DATE | PLACED BY | DATE | SEALS

APPROVED BY | DATE

SUPER VISION | DATE

METER INSTRUMENTATION DEPT.