

REVISIONS

1	REDRAWN FROM "C" TO "B" SIZE. CHG'D. TITLE, RELOCATED SERVICE STOP VALVE DRAWING CHG'D TO INCLUDE INSULATING JOINT, RELOCATION OF H.P. TRAP BEFORE SERVICE VALVE AND TO INDICATE THAT SERVICE VALVE IS TO BE INSTALLED IN A HIGH OR LOW POSITION, 2'-0" MIN. RISE OR DROP J.L. 08/15/73
2	ADDED NOTE 7 C.W. 05/08/74
3	REMOVED INSULATING JOINT CHG'D VIEW IN PIPING ARRANGEMENT A.D. 01/24/79
4	ALTER DRAWING TO INDICATE 7" MIN. DIM. IS TO END OF SERVICE LINE, ADDED THERMAL INSULATION V.D. 06/07/79
5	CHG'D SPEC. EO-8020 TO S9091 C.W. 06/29/84
6	CONVERTED TO MICROSTATION, MODIFIED SPEC REFERENCE G.W. 11/09/04
7	REVISED NOTES LRD(SEA) 05/12/06

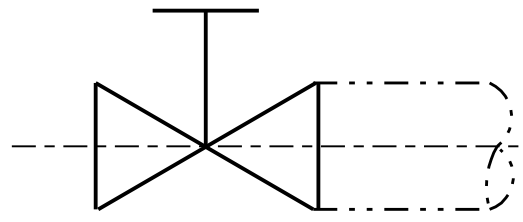
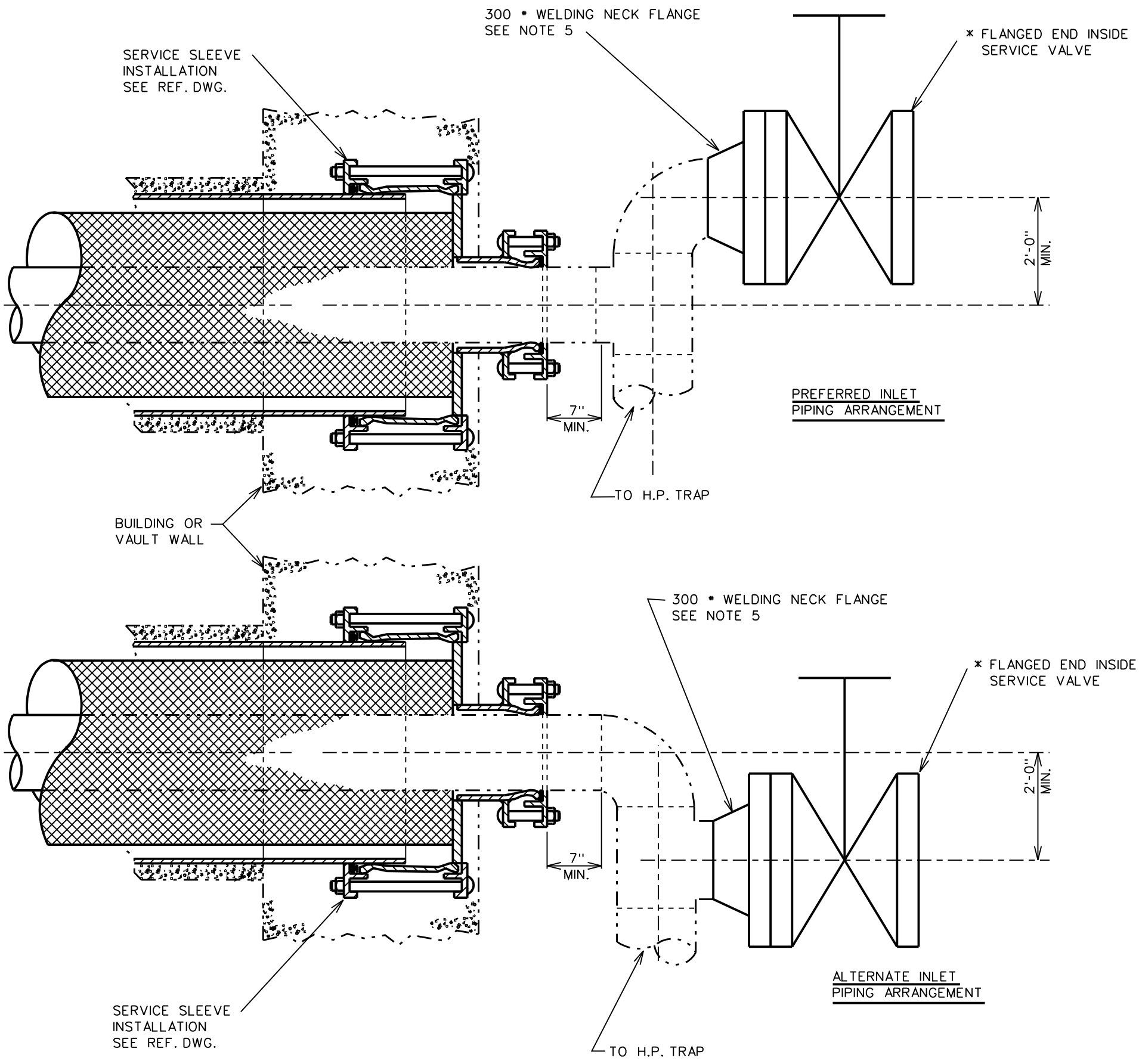

\* WELD END INSIDE SERVICE VALVE MAY BE USED

NOTES:

1. FLANGE SHALL CONFORM TO ASTM A105, CON EDISON SPEC. G-100,287 AND ANSIB16.5
2. BOLTS SHALL BE CARBON STEEL ASTM SPEC DES. A307 GRADE B, SQUARE HEAD.
3. NUTS SHALL BE CARBON STEEL ASTM SPEC DES. A307 GRADE B, HEXAGONAL.
4. GASKET SHALL CONFORM TO CON EDISON CO. SPEC. S-9091.
5. ALL WELDING SHALL CONFORM TO CON EDISON CO. SPEC. G-1064.
6. THE COMPANY WILL SEAL THE INSIDE SERVICE VALVE.
7. IF THE INSIDE SERVICE VALVE IS LOCATED MORE THAN 8 FEET ABOVE THE FLOOR, OR IF THE FLOOR BELOW THE VALVE IS OBSTRUCTED, A PERMANENT PLATFORM AND LADDER PROVIDING ACCESS TO THE VALVE SHALL BE PROVIDED BY THE CUSTOMER.

\*SEE "APPROVED STEAM SERVICE EQUIPMENT" BOOKLET.

REFERENCE DWGS:

- CUSTOMER SLEEVE INSTALLATION - EO-9380-B
- CUSTOMER INSTALLATION OF STEAM TRAP - EO-9352-B

<b>INSTALLATION OF CUSTOMER INSIDE SERVICE VALVE FOR 200 PSI SERVICE</b>		
CONSOLIDATED EDISON COMPANY OF N.Y., INC. STEAM DISTRIBUTION ENGINEERING		
DATE 05-24-61 LAST REV. 11-09-04	DWG. NO. EO-10296-B	REV. 7