

THIS IS NOT A PERMIT



**New York State Department of Environmental Conservation
Notice of Complete Application**

Date: 10/23/2008

Applicant: CONSOLIDATED EDISON COMPANY OF NEW YORK INC
4 IRVING PL RM 828
NEW YORK, NY 10003-3502

Facility: M-29 FEEDER TUNNEL UNDER HARLEM RIVER
HARLEM RIVER|220TH ST (MANHATTAN) & 225TH ST (BRONX)
NEW YORK, NY

Application ID: 2-9902-00089/00002

Permits(s) Applied for: 1 - Article 17 Titles 7 & 8 Industrial SPDES - Surface Discharge
1 - Article 15 Title 5 Excavation & Fill in Navigable Waters
1 - Section 401 - Clean Water Act Water Quality Certification
1 - Article 25 Tidal Wetlands

Project is located: in SEVERAL COUNTIES in THIS REGION

Project Description:

The Department has made a tentative determination to approve this application for a new permit for a proposed temporary discharge of up to 720,000 gallons per day of treated groundwater into the Harlem River (Class I) from a treatment system consisting of settling tanks, pH neutralization, bag filters, clarifiers, carbon units and mix tanks at the applicant's construction site located at 4135 Ninth Avenue in Manhattan where the applicant is constructing a utility tunnel below the Harlem River. A temporary outfall structure will also be constructed to allow discharge of treated groundwater on the Manhattan side of the Harlem River.

Availability of Application Documents:

Filed application documents, and Department draft permits where applicable, are available for inspection during normal business hours at the address of the contact person. To ensure timely service at the time of inspection, it is recommended that an appointment be made with the contact person.

This project is subject to the Department's Environmental Justice Policy and an enhanced public participation plan has been prepared and accepted as a component of application completeness. As part of the plan, a document repository has been established near the project area that contains application and project related materials. Information on the repository location and other outreach components of the plan is available from the identified DEC contact.

State Environmental Quality Review (SEQR) Determination

Project is not subject to SEQR because it is a Type II action.

SEQR Lead Agency None Designated

State Historic Preservation Act (SHPA) Determination

The proposed activity is not subject to review in accordance with SHPA. The permit type exempt or the activity is being reviewed in accordance with federal historic preservation regulations.

Coastal Management

This project is located in a Coastal Management area and is subject to the Waterfront Revitalization and Coastal Resources Act.

DEC Commissioner Policy 29, Environmental Justice and Permitting (CP-29)

The proposed action is subject to CP-29. An enhanced public participation plan was submitted by the applicant and has become part of the complete application.

Availability For Public Comment

Comments on this project must be submitted in writing to the Contact Person no later than 11/28/2008 or 30 days after the publication date of this notice, whichever is later.

Contact Person

STEVE A WATTS
NYSDEC
47-40 21ST ST
LONG ISLAND CITY, NY 11101-5407
(718) 482-4997

CC List for Complete Notice

ENB

FACT SHEET

DRAFT STATE POLLUTANT DISCHARGE ELIMINATION SYSTEM (SPDES) PERMIT TO DISCHARGE TO WATERS OF THE UNITED STATES.

SPDES PERMIT No. : NY 0276464
DEC No.: 2-9902-00089/00002

NAME AND ADDRESS OF APPLICANT:

Consolidated Edison Company of New York
4 Irving Place, New York, NY 10003.

NAME AND ADDRESS OF FACILITY WHERE DISCHARGE OCCURS:

Consolidated Edison Company of New York - M29 Feeder Tunnel,
4135 Ninth Avenue, New York 10003.

RECEIVING WATER: Harlem River

CLASSIFICATION: Class : I

I. Proposed Action, Type of Facility and Discharge Location

Under the Standard Industrial Classification (SIC) Code No. 1794, Consolidated Edison Company of New York has applied to the New York State Department of Environmental Conservation (NYSDEC) for the issuance of a SPDES Permit to discharge extracted groundwater generated from its temporary dewatering operation for the construction of a utility tunnel between Manhattan and the Bronx.

The wastewater after treatment will be discharged through two outfalls, 001 and 002 to the Harlem River.

II. Description of Discharge

As described in the application, for outfall 001 and outfall 002, a Settling Tank, pH Neutralization, Bag Filters, Clarifier, Carbon Units and Mix Tank will be utilized for treatment, prior to discharge in the Harlem River.

III. Draft Permit Rationale and Proposed Effluent Limitations

The proposed effluent limitations for those pollutants proposed to be limited are based on regulations promulgated at 40 CFR 122.44. The draft permit limits are based on either technology-based effluent limits pursuant to 40 CFR 122.44(a), or Best Professional Judgement (BPJ) in the absence of guidelines, and/or requirements pursuant to 40 CFR 122.44(d), Water Quality Standards.

Flow

The maximum daily effluent discharge flow is 0.504 millions gallons per day (MGD) for outfall 001 and 0.216 MGD for outfall 002. All flows have to be recorded by utilizing recorders.

Total Suspended Solids (TSS)

TSS daily maximum limit is 50 mg/l (BCT)

(Continued)

pH

The pH range is 6.0 -9.0 S.U. (BCT)

Oil and Grease

Oil and Grease daily maximum limit is 15.0 mg/l (BCT)

Other Parameters

For Benzene, Toluene, Ethyl Benzene, Xylenes, and Priority Pollutant Metals, the Action Level limits are as indicated in the draft SPDES Permit, and these limits are based on Best Professional Judgement (BPJ). Best Professional Judgement (BPJ) has been applied after giving after giving considerations of receiving water body classification, dilution factor, existing ambient water quality, etc.

All Parameters included in the Permit have to be sampled and analyzed with Sample Frequency, and Sample Type as indicated in the draft Permit.

Abbreviations:

BPJ - Best Professional Judgement (BPJ)

BCT- Best Conventional Pollutant Control Technology

BAT - Best Available Technology Economically Achievable



NEW YORK STATE DEPARTMENT OF ENVIRONMENTAL CONSERVATION
State Pollutant Discharge Elimination System (SPDES)
DISCHARGE PERMIT

Industrial Code: 1794
 Discharge Class (CL): 01
 Toxic Class (TX): N
 Major Drainage Basin: 17
 Sub Drainage Basin: 02
 Water Index Number: (MW2.3) ER-1
 Compact Area: IEC

SPDES Number: NY0276464
 DEC Number: 2-9902-00089/00002
 Effective Date (EDP): draft
 Expiration Date (ExDP): draft
 Modification Dates:

This SPDES permit is issued in compliance with Title 8 of Article 17 of the Environmental Conservation Law of New York State and in compliance with the Clean Water Act, as amended, (33 U.S.C. §1251 et.seq.) (hereinafter referred to as "the Act").

PERMITTEE NAME AND ADDRESS

Name: Consolidated Edison Company of New York Attention: Mr. Bahi Elmiry
 Street: 4 Irving Place
 City: New York State: NY Zip Code: 10003

is authorized to discharge from the facility described below:

FACILITY NAME AND ADDRESS

Name: Consolidated Edison - M29 Feeder Tunnel
 Location (C,T,V): New York County: New York
 Facility Address: 4135 Ninth Avenue
 City: New York State: NY Zip Code: 10034
 NYTM -E: 591.821 NYTM - N: 4525.229
 From Outfall No.: 001 at Latitude: 40 ° 52 ' 19.9 " & Longitude: 73 ° 54 ' 32 "

into receiving waters known as: Harlem River Class: I
 and; (list other Outfalls, Receiving Waters & Water Classifications)
 002 - Harlem River; Class-I @ Lat: 40 52 19.2 ; Long: 73 54 37.8

in accordance with: effluent limitations; monitoring and reporting requirements; other provisions and conditions set forth this permit; and 6 NYCRR Part 750-1.2(a) and 750-2.

DISCHARGE MONITORING REPORT (DMR) MAILING ADDRESS

Mailing Name: Consolidated Edison Company of New York Attention: Yi-Chang Shao
 Street: 4 Irving Place
 City: New York State: NY Zip Code: 10003
 Responsible Official or Agent: Gregory Eiband Phone: (212) 460-4363

This permit and the authorization to discharge shall expire on midnight of the expiration date shown above and the permittee shall not discharge after the expiration date unless this permit has been renewed, or extended pursuant to law. To be authorized to discharge beyond the expiration date, the permittee shall apply for permit renewal not less than 180 days prior to the expiration date shown above.

DISTRIBUTION:

Bureau of Water Permits
 Region 2 Division of Water
 USEPA Region 2 - Michelle Josilo
 SPDES Mailing List

Permit Administrator: John Cryan	
Address: NYS Department of Environmental Conservation Division of Environmental Permits - Region 2 47-40 21 st Street Long Island City, NY 11101	
Signature:	Date: / /

PERMIT LIMITS, LEVELS AND MONITORING DEFINITIONS

OUTFALL	WASTEWATER TYPE	RECEIVING WATER	EFFECTIVE	EXPIRING		
	This cell describes the type of wastewater authorized for discharge. Examples include process or sanitary wastewater, storm water, non-contact cooling water.	This cell lists classified waters of the state to which the listed outfall discharges.	The date this page starts in effect. (e.g. EDP or EDPM)	The date this page is no longer in effect. (e.g. ExDP)		
PARAMETER	MINIMUM	MAXIMUM	UNITS	SAMPLE FREQ.	SAMPLE TYPE	
e.g. pH, TRC, Temperature, D.O.	The minimum level that must be maintained at all instants in time.	The maximum level that may not be exceeded at any instant in time.	SU, °F, mg/l, etc.			
PARA-METER	EFFLUENT LIMIT	PRACTICAL QUANTITATION LIMIT (PQL)	ACTION LEVEL	UNITS	SAMPLE FREQUENCY	SAMPLE TYPE
	Limit types are defined below in Note 1. The effluent limit is developed based on the more stringent of technology-based standards, required under the Clean Water Act, or New York State water quality standards. The limit has been derived based on existing assumptions and rules. These assumptions include receiving water hardness, pH and temperature; rates of this and other discharges to the receiving stream; etc. If assumptions or rules change the limit may, after due process and modification of this permit, change.	For the purposes of compliance assessment, the analytical method specified in the permit shall be used to monitor the amount of the pollutant in the outfall to this level, provided that the laboratory analyst has complied with the specified quality assurance/quality control procedures in the relevant method. Monitoring results that are lower than this level must be reported, but shall not be used to determine compliance with the calculated limit. This PQL can be neither lowered nor raised without a modification of this permit.	Type I or Type II Action Levels are monitoring requirements, as defined below in Note 2, that trigger additional monitoring and permit review when exceeded.	This can include units of flow, pH, mass, Temperature, concentration. Examples include µg/l, lbs/d, etc.	Examples include Daily, 3/week, weekly, 2/month, monthly, quarterly, 2/yr and yearly.	Examples include grab, 24 hour composite and 3 grab samples collected over a 6 hour period.

Note 1: DAILY DISCHARGE: The discharge of a pollutant measured during a calendar day or any 24-hour period that reasonably represents the calendar day for the purposes of sampling. For pollutants expressed in units of mass, the 'daily discharge' is calculated as the total mass of the pollutant discharged over the day. For pollutants with limitations expressed in other units of measurement, the 'daily discharge' is calculated as the average measurement of the pollutant over the day.

DAILY MAX.: The highest allowable daily discharge. **DAILY MIN.:** The lowest allowable daily discharge.

DAILY AVG or 30 DAY ARITHMETIC MEAN (30 day average): The highest allowable average of daily discharges over a calendar month, calculated as the sum of each of the daily discharges measured during a calendar month divided by the number of daily discharges measured during that month.

7 DAY ARITHMETIC MEAN (7 day average): The highest allowable average of daily discharges over a calendar week.

30 DAY GEOMETRIC MEAN: The highest allowable geometric mean of daily discharges over a calendar month, calculated as the antilog of : the sum of the log of each of the daily discharges measured during a calendar month divided by the number of daily discharges measured during that month.

7 DAY GEOMETRIC MEAN: The highest allowable geometric mean of daily discharges over a calendar week.

RANGE: The minimum and maximum instantaneous measurements for the reporting period must remain between the two values shown.

Note 2: ACTION LEVELS: Routine Action Level monitoring results, if not provided for on the Discharge Monitoring Report (DMR) form, shall be appended to the DMR for the period during which the sampling was conducted. If the additional monitoring requirement is triggered as noted below, the permittee shall undertake a short-term, high-intensity monitoring program for the parameter(s). Samples identical to those required for routine monitoring purposes shall be taken on each of at least three consecutive operating and discharging days and analyzed. Results shall be expressed in terms of both concentration and mass, and shall be submitted no later than the end of the third month following the month when the additional monitoring requirement was triggered. Results may be appended to the DMR or transmitted under separate cover to the same address. If levels higher than the Action Levels are confirmed, the permit may be reopened by the Department for consideration of revised Action Levels or effluent limits. The permittee is not authorized to discharge any of the listed parameters at levels which may cause or contribute to a violation of water quality standards. **TYPE I:** The additional monitoring requirement is triggered upon receipt by the permittee of any monitoring results in excess of the stated Action Level. **TYPE II:** The additional monitoring requirement is triggered upon receipt by the permittee of any monitoring results that show the stated action level exceeded for four of six consecutive samples, or for two of six consecutive samples by 20 % or more, or for any one sample by 50 % or more.

PERMIT LIMITS, LEVELS AND MONITORING

OUTFALL No.	WASTEWATER TYPE	RECEIVING WATER	EFFECTIVE	EXPIRING
001	Ground Water - Dewatering	Harlem River	EDP	ExDP

PARAMETER	MINIMUM	MAXIMUM	UNITS	SAMPLE FREQUENCY	SAMPLE TYPE	FOOTNOTES (FN)
pH	6.0	9.0	SU	Weekly	Grab	

PARAMETER	COMPLIANCE LIMIT		MONITORING ACTION LEVEL		UNITS	SAMPLE FREQUENCY	SAMPLE TYPE	FN
	Daily Avg.	Daily Max.	TYPE I	TYPE II				
Flow		0.504			MGD	Daily	Recorder	
Total Suspended Solids		50			mg/l	Weekly	Grab	
Oil and Grease		15			mg/l	Weekly	Grab	
Tetrachloroethene			0.026		mg/l	Bi-Weekly	Grab	
Benzene			0.10		mg/l	Bi-Weekly	Grab	
Toluene			0.10		mg/l	Bi-Weekly	Grab	
Xylenes			0.10		mg/l	Bi-Weekly	Grab	
Ethylbenzene			0.10		mg/l	Bi-Weekly	Grab	
MTBE		Monitor			ug/l	Bi-Weekly	Grab	
Copper, Total			61		ug/l	Bi-Weekly	Grab	
Lead, Total			219		ug/l	Bi-Weekly	Grab	
Mercury			0.026		ug/l	Bi-Weekly	Grab	
Antimony			63		ug/l	Bi-Weekly	Grab	
Cadmium			2.7		ug/l	Bi-Weekly	Grab	
Nickel, Total			215		ug/l	Bi-Weekly	Grab	
Beryllium			11		ug/l	Bi-Weekly	Grab	
Selenium			50		ug/l	Bi-Weekly	Grab	
Silver			50		ug/l	Bi-Weekly	Grab	
Thallium			50		ug/l	Bi-Weekly	Grab	
Zinc, Total			66		ug/l	Bi-Weekly	Grab	

PERMIT LIMITS, LEVELS AND MONITORING (continued)

OUTFALL No.	WASTEWATER TYPE	RECEIVING WATER	EFFECTIVE	EXPIRING
002	Ground Water - Dewatering	Harlem River (via Outfall WIB-166)	EDP	ExDP

PARAMETER	MINIMUM	MAXIMUM	UNITS	SAMPLE FREQUENCY	SAMPLE TYPE	FOOTNOTES (FN)
pH	6.0	9.0	SU	Weekly	Grab	

PARAMETER	COMPLIANCE LIMIT		MONITORING ACTION LEVEL		UNITS	SAMPLE FREQUENCY	SAMPLE TYPE	FN
	Daily Avg.	Daily Max.	TYPE I	TYPE II				
Flow		0.216			MGD	Daily	Recorder	
Total Suspended Solids		50			mg/l	Weekly	Grab	
Oil and Grease		15			mg/l	Weekly	Grab	
Tetrachloroethene			0.026		mg/l	Bi-Weekly	Grab	
Benzene			0.10		mg/l	Bi-Weekly	Grab	
Toluene			0.10		mg/l	Bi-Weekly	Grab	
Xylenes			0.10		mg/l	Bi-Weekly	Grab	
Ethylbenzene			0.10		mg/l	Bi-Weekly	Grab	
MTBE		Monitor			ug/l	Bi-Weekly	Grab	
Copper, Total			61		ug/l	Bi-Weekly	Grab	
Lead, Total			219		ug/l	Bi-Weekly	Grab	
Mercury			.0026		ug/l	Bi-Weekly	Grab	
Antimony			63		ug/l	Bi-Weekly	Grab	
Cadmium			2.7		ug/l	Bi-Weekly	Grab	
Nickel, Total			215		ug/l	Bi-Weekly	Grab	
Beryllium			11		ug/l	Bi-Weekly	Grab	
Selenium			50		ug/l	Bi-Weekly	Grab	
Silver			50		ug/l	Bi-Weekly	Grab	
Thallium			50		ug/l	Bi-Weekly	Grab	
Zinc, Total			66		ug/l	Bi-Weekly	Grab	

MONITORING LOCATIONS

The permittee shall take samples and measurements, to comply with the monitoring requirements specified in this permit, at the location(s) specified below:

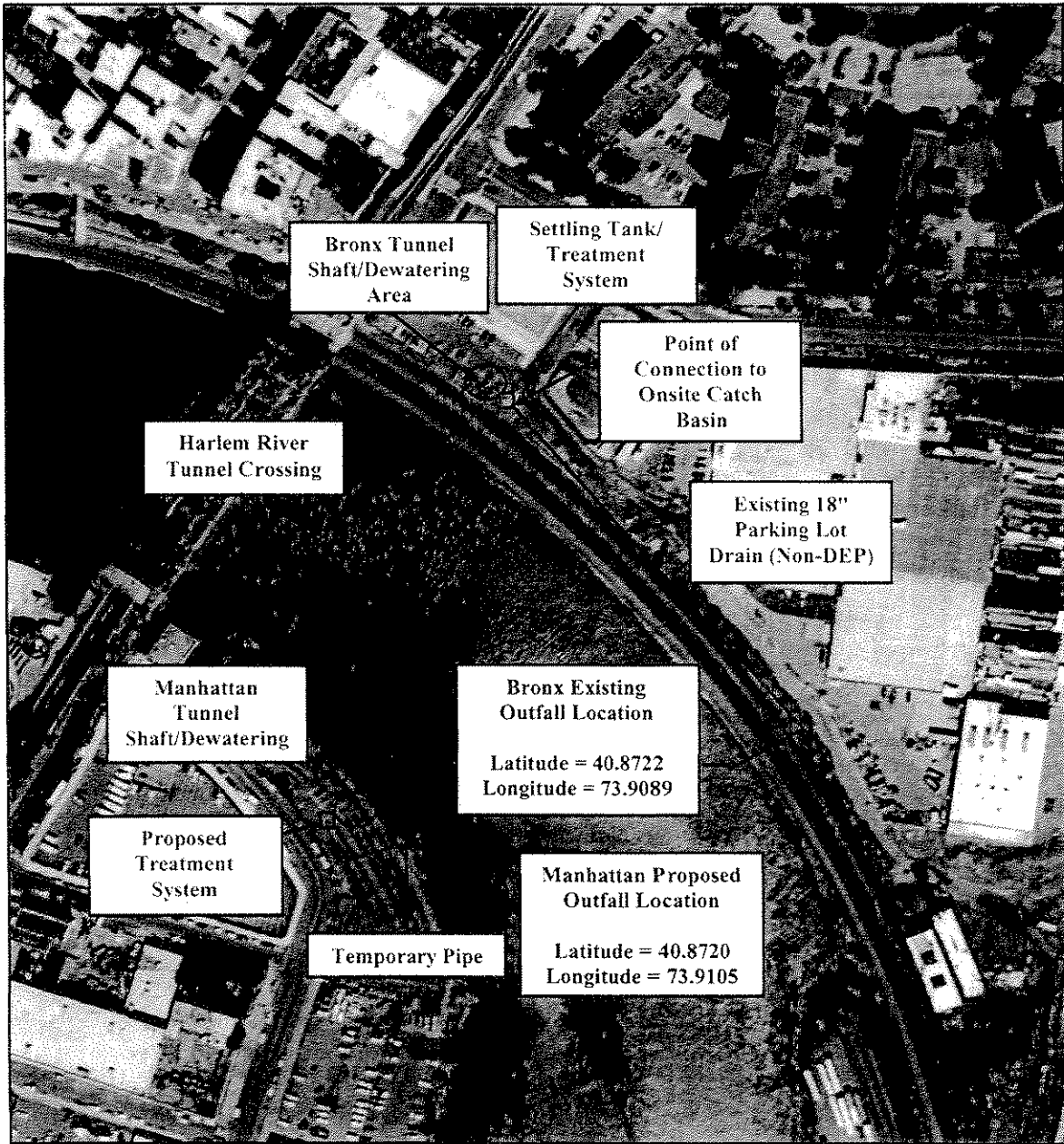

Consolidated Edison M29 Transmission Line Project Manhattan and Bronx, New York
Figure 2 Temporary Outfall Location Aerial View Not to Scale
Source: Google Earth, accessed September 2008

OUTFALL 001

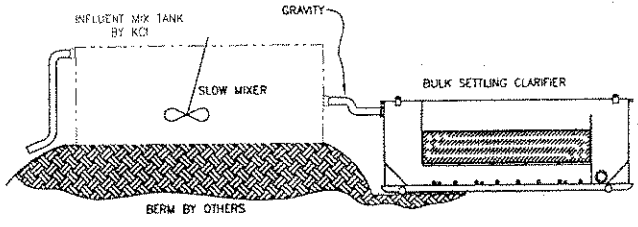
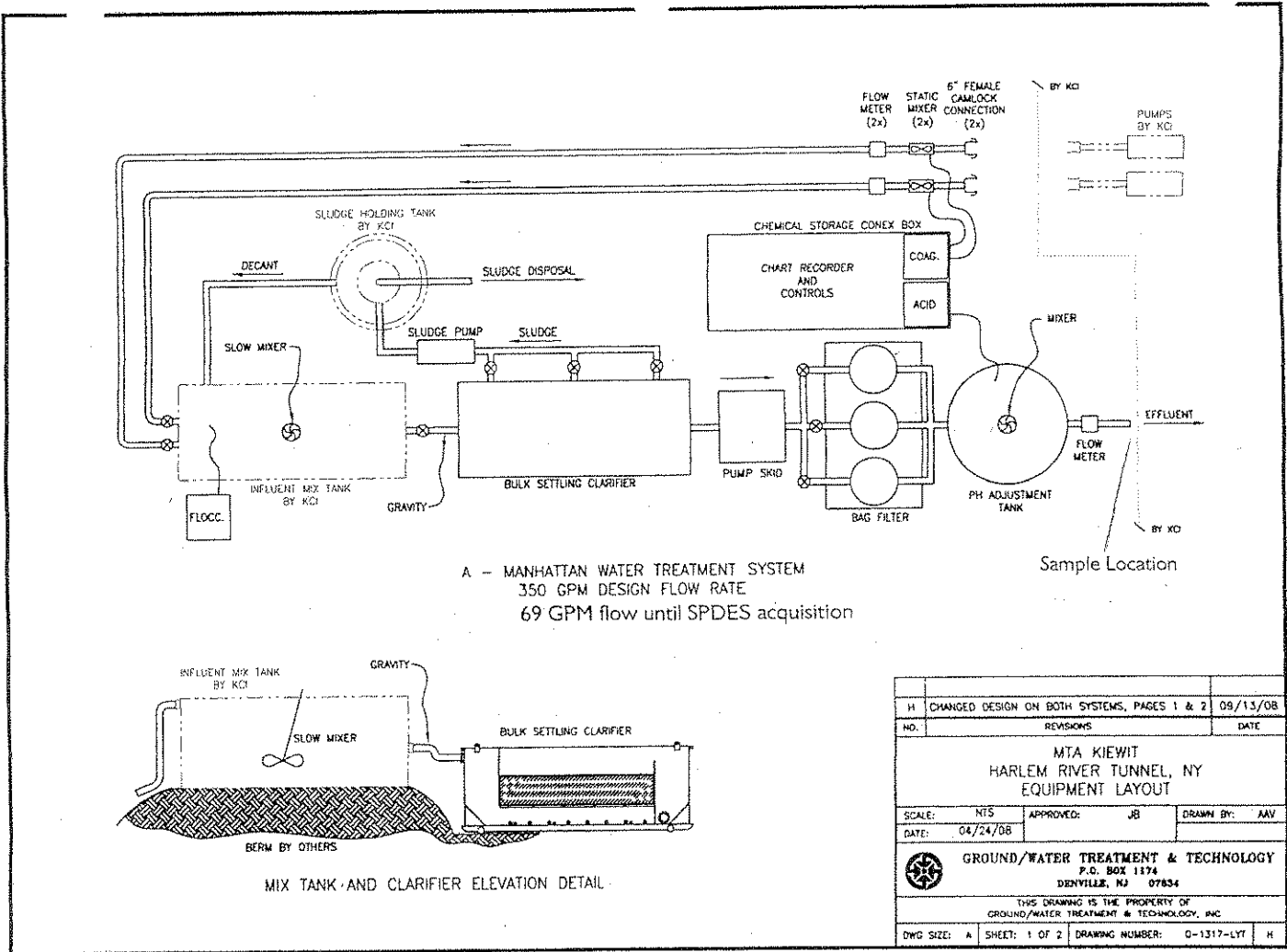

H	CHANGED DESIGN ON BOTH SYSTEMS, PAGES 1 & 2	09/13/08
NO.	REVISIONS	DATE
MTA KIEWIT HARLEM RIVER TUNNEL, NY EQUIPMENT LAYOUT		
SCALE:	NTS	APPROVED: JB
DATE:	04/24/08	DRAWN BY: AAV
 GROUND/WATER TREATMENT & TECHNOLOGY P.O. BOX 1174 DENVERVILLE, NJ 07834		
THIS DRAWING IS THE PROPERTY OF GROUND/WATER TREATMENT & TECHNOLOGY, INC.		
DWG SIZE:	A	SHEET: 1 OF 2
DRAWING NUMBER:		G-1317-LYT H

OUTFALL 002

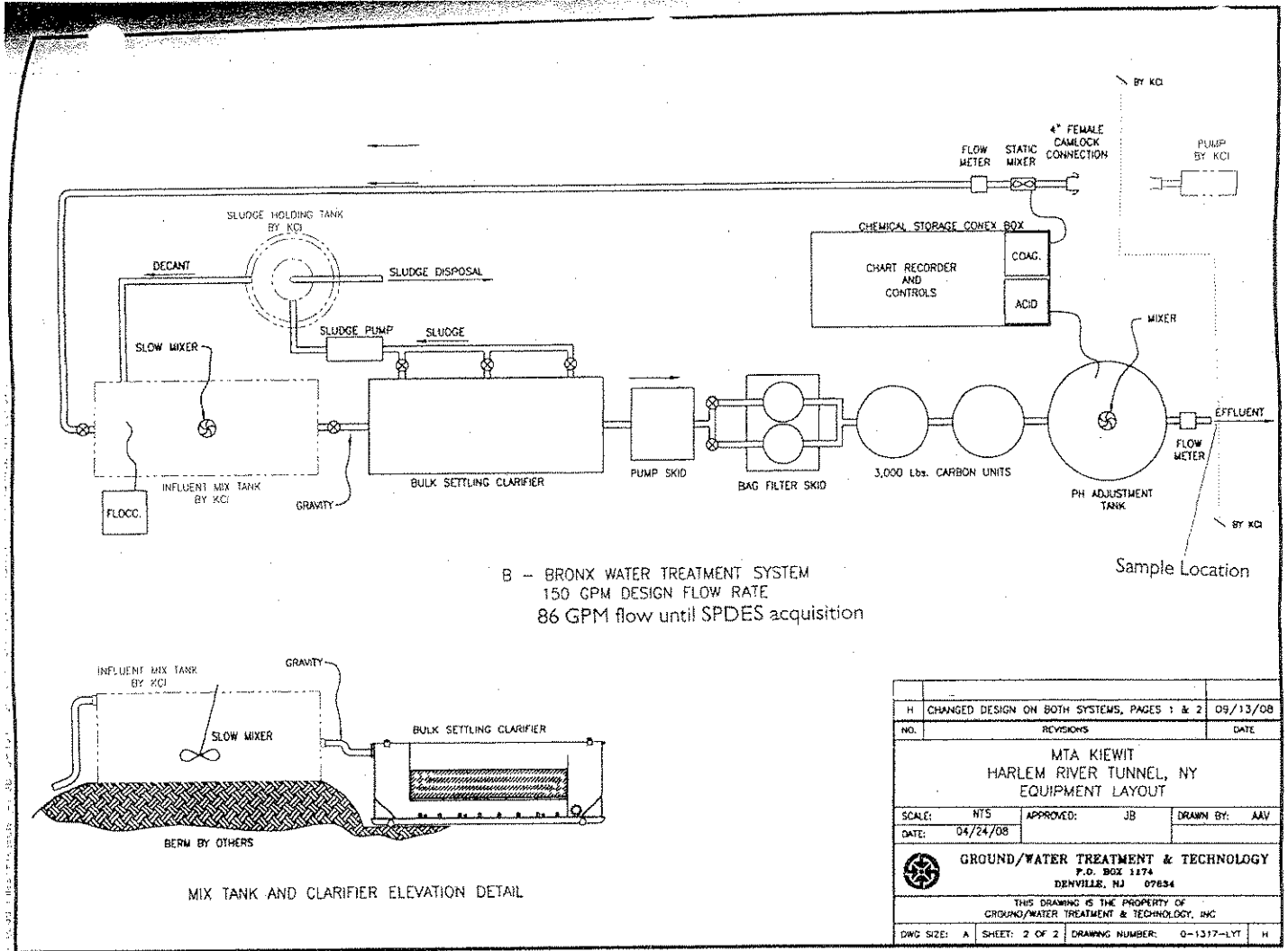

H	CHANGED DESIGN ON BOTH SYSTEMS, PAGES 1 & 2	09/13/08
NO.	REVISIONS	DATE
MTA KIEWIT HARLEM RIVER TUNNEL, NY EQUIPMENT LAYOUT		
SCALE:	NTS	APPROVED: JB
DATE:	04/24/08	DRAWN BY: AAJ
 GROUND/WATER TREATMENT & TECHNOLOGY P.O. BOX 1174 DENVER, NJ 07834		
THIS DRAWING IS THE PROPERTY OF GROUND/WATER TREATMENT & TECHNOLOGY, INC.		
DWG SIZE:	A	SHEET: 2 OF 2
DRAWING NUMBER:		Q-1317-LYT H

SPECIAL CONDITIONS

- 1) The permittee shall submit a quarterly sampling results report to the Regional Water Engineer, in addition to the annual report. The first report is due no later than the 28th day of the month following the first quarter of operation, with subsequent reports every 3 months.

The permittee shall submit copies of any document required by the above special condition to the NYSDEC Regional Water Engineer at the location listed under the section of this permit entitled RECORDING, REPORTING AND ADDITIONAL MONITORING REQUIREMENTS, unless otherwise specified in this permit or in writing by the Department.

DISCHARGE NOTIFICATION REQUIREMENTS

- (a) Except as provided in (c), (f) and (g) of these Discharge Notification Act requirements, the permittee shall install and maintain identification signs at all outfalls to surface waters listed in this permit. Such signs shall be installed before initiation of any discharge.
- (b) Subsequent modifications to or renewal of this permit does not reset or revise the deadline set forth in (a) above, unless a new deadline is set explicitly by such permit modification or renewal.
- (c) The Discharge Notification Requirements described herein do not apply to outfalls from which the discharge is composed exclusively of storm water, or discharges to ground water.
- (d) The sign(s) shall be conspicuous, legible and in as close proximity to the point of discharge as is reasonably possible while ensuring the maximum visibility from the surface water and shore. The signs shall be installed in such a manner to pose minimal hazard to navigation, bathing or other water related activities. If the public has access to the water from the land in the vicinity of the outfall, an identical sign shall be posted to be visible from the direction approaching the surface water.

The signs shall have **minimum** dimensions of eighteen inches by twenty four inches (18" x 24") and shall have white letters on a green background and contain the following information:

N.Y.S. PERMITTED DISCHARGE POINT

SPDES PERMIT No.: NY _____

OUTFALL No. : _____

For information about this permitted discharge contact:

Permittee Name: _____

Permittee Contact: _____

Permittee Phone: () - ### - ####

OR:

NYSDEC Division of Water Regional Office Address :

NYSDEC Division of Water Regional Phone: () - ### - ####

- (e) For each discharge required to have a sign in accordance with a), the permittee shall, concurrent with the installation of the sign, provide a repository of copies of the Discharge Monitoring Reports (DMRs), as required by the **RECORDING, REPORTING AND ADDITIONAL MONITORING REQUIREMENTS** page of this permit. This repository shall be open to the public, at a minimum, during normal daytime business hours. The repository may be at the business office repository of the permittee or at an off-premises location of its choice (such location shall be the village, town, city or county clerk's office, the local library or other location as approved by the Department). In accordance with the **RECORDING, REPORTING AND ADDITIONAL MONITORING REQUIREMENTS** page of your permit, each DMR shall be maintained on record for a period of three years.

(continued)

- (f) If, upon November 1, 1997, the permittee has installed signs that include the information required by 17-0815-a(2)(a) of the ECL, but do not meet the specifications listed above, the permittee may continue to use the existing signs for a period of up to five years, after which the signs shall comply with the specifications listed above.
- (g) All requirements of the Discharge Notification Act, including public repository requirements, are waived for any outfall meeting any of the following circumstances, provided Department notification is made in accordance with (h):
- (i) such sign would be inconsistent with any other state or federal statute;
 - (ii) the Discharge Notification Requirements contained herein would require that such sign could only be located in an area that is damaged by ice or flooding due to a one-year storm or storms of less severity;
 - (iii) instances in which the outfall to the receiving water is located on private or government property which is restricted to the public through fencing, patrolling, or other control mechanisms. Property which is posted only, without additional control mechanisms, does not qualify for this provision;
 - (iv) instances where the outfall pipe or channel discharges to another outfall pipe or channel, before discharge to a receiving water; or
 - (v) instances in which the discharge from the outfall is located in the receiving water, two-hundred or more feet from the shoreline of the receiving water.
- (h) If the permittee believes that any outfall which discharges wastewater from the permitted facility meets any of the waiver criteria listed in (g) above, notification (form enclosed) must be made to the Department's Bureau of Water Permits, Central Office, of such fact, and, provided there is no objection by the Department, a sign and DMR repository for the involved outfall(s) are not required. This notification must include the facility's name, address, telephone number, contact, permit number, outfall number(s), and reason why such outfall(s) is waived from the requirements of discharge notification. The Department may evaluate the applicability of a waiver at any time, and take appropriate measures to assure that the ECL and associated regulations are complied with.
- (i) The permittee shall periodically inspect the outfall identification signs in order to ensure that they are maintained, are still visible and contain information that is current and factually correct.

RECORDING, REPORTING AND ADDITIONAL MONITORING REQUIREMENTS

- a) The permittee shall also refer to 6 NYCRR Part 750-1.2(a) and 750-2 for additional information concerning monitoring and reporting requirements and conditions.
- b) The monitoring information required by this permit shall be summarized, signed and retained for a period of three years from the date of the sampling for subsequent inspection by the Department or its designated agent. **Also, monitoring information required by this permit shall be summarized and reported by submitting;**

(if box is checked) completed and signed Discharge Monitoring Report (DMR) forms for each ___ month reporting period to the locations specified below. Blank forms are available at the Department's Albany office listed below. The first reporting period begins on the effective date of this permit and the reports will be due no later than the 28th day of the month following the end of each reporting period.

(if box is checked) an annual report to the Regional Water Engineer at the address specified below. The annual report is due by February 1 and must summarize information for January to December of the previous year in a format acceptable to the Department.

(if box is checked) a monthly "Wastewater Facility Operation Report..." (form 92-15-7) to the:
 Regional Water Engineer and/or County Health Department or Environmental Control Agency specified below

Send the **original** (top sheet) of each DMR page to:

Department of Environmental Conservation
 Division of Water
 Bureau of Watershed Compliance Programs
 625 Broadway
 Albany, New York 12233-3506

Phone: (518) 402-8177

Send the **first copy** (second sheet) of each DMR page to:

Department of Environmental Conservation
 Regional Water Engineer, Region 2
 1 Hunters Plaza
 47-40 21st Street
 Long Island City, NY 11101
 Phone: (718) 482-4930

Send an **additional copy** of each DMR page to:

- c) Noncompliance with the provisions of this permit shall be reported to the Department as prescribed in 6 NYCRR Part 750-1.2(a) and 750-2.
- d) Monitoring must be conducted according to test procedures approved under 40 CFR Part 136, unless other test procedures have been specified in this permit.
- e) If the permittee monitors any pollutant more frequently than required by the permit, using test procedures approved under 40 CFR Part 136 or as specified in this permit, the results of this monitoring shall be included in the calculations and recording of the data on the Discharge Monitoring Reports.
- f) Calculation for all limitations which require averaging of measurements shall utilize an arithmetic mean unless otherwise specified in this permit.
- g) Unless otherwise specified, all information recorded on the Discharge Monitoring Report shall be based upon measurements and sampling carried out during the most recently completed reporting period.
- h) Any laboratory test or sample analysis required by this permit for which the State Commissioner of Health issues certificates of approval pursuant to section five hundred two of the Public Health Law shall be conducted by a laboratory which has been issued a certificate of approval. Inquiries regarding laboratory certification should be sent to the Environmental Laboratory Accreditation Program, New York State Health Department Center for Laboratories and Research, Division of Environmental Sciences, The Nelson A. Rockefeller Empire State Plaza, Albany, New York 12201.